Davidson

PITCHER PARTNERS

Success Profile

Senior Manager, Learning Design
Pitcher Partners

December 2025

Davidson

PITCHER PARTNERS

Contents

Online Advertisement	3
About Pitcher Partners	4
Vision and Values	5
Technical Learning Strategy	6
Role Overview	10
Position Purpose Statement	10
Position Key Responsibility Areas	11
Position Success Profile	11
For More Information	12

Online Advertisement

- Lead the modernisation of technical learning and embed a culture of lifelong learning
- Design contemporary, digital-first learning while balancing strategic leadership with hands-on delivery
- Partner with senior stakeholders to create and build a broad learning environment

Pitcher Partners is a leading network of independent Australian accounting and business advisory firms, working together to enable growth and ambition for our clients. And our people.

When you join Pitcher Partners, you're joining a team with heart. We support each other. We learn together. We're deliberate about fostering relationships that nurture and empower every individual.

And we're excited by what's possible. We know some of the best new ideas come in the form of curious, talented people we haven't met yet. Perhaps you're one of them.

You will play a pivotal role in shaping the future of learning across the firm by modernising our technical capability programs and championing a culture of lifelong learning.

Reporting to the Chief People Officer and leading a small, high-performing team, you will partner closely with subject matter experts across several diverse practice groups to co-create dynamic, contemporary learning solutions that drive professional growth, operational excellence, and readiness for emerging technologies, including AI. This is a highly hands-on role that requires deep expertise in modern learning design while balancing both strategic leadership and operational delivery.

In this role, you will design and implement innovative learning experiences spanning blended learning, microbursts, workflow-embedded development, and self-directed pathways, while also overseeing the firm's compliance program and leading the transition from Cornerstone Learning Hub to the Workday LMS. With strong influence, collaboration, and thought leadership, you will guide senior stakeholders on emerging trends and best practice learning approaches, ensuring our learning culture evolves in line with the needs of a modern professional services environment. The role requires someone capable of applying sophisticated learning capability while remaining comfortable 'doing the work' in a firm of their size, where impact is created through both strategic thinking and hands-on design.

At Pitcher Partners, you will join a team with heart and a culture committed to wellbeing, flexibility, and meaningful work. If you are inspired by potential, excited by the opportunity to shape the future of learning, and ready to bring fresh ideas to a collaborative environment, we invite you to explore this opportunity with us.

About Pitcher Partners

Pitcher Partners is a national association of six independent accounting and business advisory practices. Each firm has a unique character with a strong connection to its local community. Since 1991 we've been helping businesses, families and individuals intelligently frame their goals and make the most of their potential. Our success comes from the partner-led, client-focused approach that we bring to every engagement.

Structure

The six independent firms in the Pitcher Partners network include:

Adelaide	Brisbane	Melbourne	Newcastle	Perth	Sydney
Partnership	Partnership	Partnership	Partnership	Corporate entity	Partnership

Our services

We have a broad range of capabilities, carefully refined over years of listening to clients across all sectors. But what sets us apart is the effort we put into building great relationships. The way we listen. The questions we ask. And our determination to understand every part of our client's business and how we can help them thrive.

Our clients

We work with middle market businesses, from family run companies to renowned industry leaders and iconic brands. We also help families and individuals manage their philanthropic activities and private wealth, across generations. And because business is always personal, we often help clients navigate both.

Making business personal

At the heart of Pitcher Partners is the idea that business is never just business. We're known for the dedication we give to building great relationships, and it's been that way from the start. Everything we do is grounded in communication and collaboration. We're here for that frank, refreshing and always informed discussion that leads to new ideas and better decisions. And we're here for you. Whatever your goals, we can get there together.

Vision and Values

Our Purpose Together we enable growth and ambition

EVP

Our employee value proposition is *Lead Your Way*, underpinned by three cultural pillars:

- A team with heart
- Here for our clients
- Embracing possibility

We empower our people to become lifelong learners – curious, capable and confident through meaningful learning experiences that grow careers, serve clients with excellence and care, and embrace the possibilities of tomorrow

Our Values

Our values guide the way we work every day.

CARE

Put people at the heart of everything we do

We treat every moment as one that matters

We develop deep and enduring client relationships

We protect and safeguard the financial future for our clients and our communities

We respect each person as an individual and what they bring to the team

COURAGE

Make brave choices and challenge status quo

We seek and seize new opportunities for our clients and our people

We adapt to change

We always look for opportunities

We embrace failure as an opportunity to get even better

ONE FIRM

Work and lead as one team

We work collaboratively to invent and engage in firm-wide initiatives

We leverage the power of our skills across all our teams

We have each others backs

We learn from one another

ENERGY

Find a way and make it happen

We approach everything with a mindset for growth and learning

We have fun and we celebrate success

We strive to be the best we can be

We respect our heritage, but look to the future with excitement

HONESTY

Build trust and do what is right

We do what we say we will do even when it's hard

We communicate and support each other

We take responsibility for our actions

We provide honest and continuous feedback

Technical Learning Strategy

Pitcher Partners is undertaking a deliberate shift in how technical capability is built across the firm, particularly for early-career professionals. The organisation's learning journey is grounded in a clear ambition: to move from predominantly classroom-based, time-bound training towards a modern, scalable and learner-centred technical learning ecosystem that accelerates proficiency, supports performance and enables lifelong learning.

This journey reflects both the changing nature of professional services work and the evolving expectations of learners, where shorter attention spans, greater reliance on digital tools (including AI), and a need for learning that is relevant, timely and embedded in day-to-day work need to be prioritised.

Learning Vision: Building Lifelong Learners

At the core of Pitcher Partners' learning strategy is a vision to empower people to become lifelong learners - curious, capable, and confident. Learning is positioned not as a discrete activity, but as an integrated driver of career growth, client excellence and future readiness.

This vision is underpinned by a set of learning principles that shape both design and delivery:

- **Personalised and adaptive learning** that is "just in time, just enough and just for me".
- **Practice-based learning**, where mastery comes from application, feedback and reflection.
- **Learner-centred design** aligned to real roles, contexts and career stages.
- **Learning in the flow of work** – learning that is integrated into real-work experiences.
- G**rowth mindset curiosity**, that encourages experimentation, exploration and resilience.
- **Social and collaborative learning** through coaching, mentoring and shared experience.

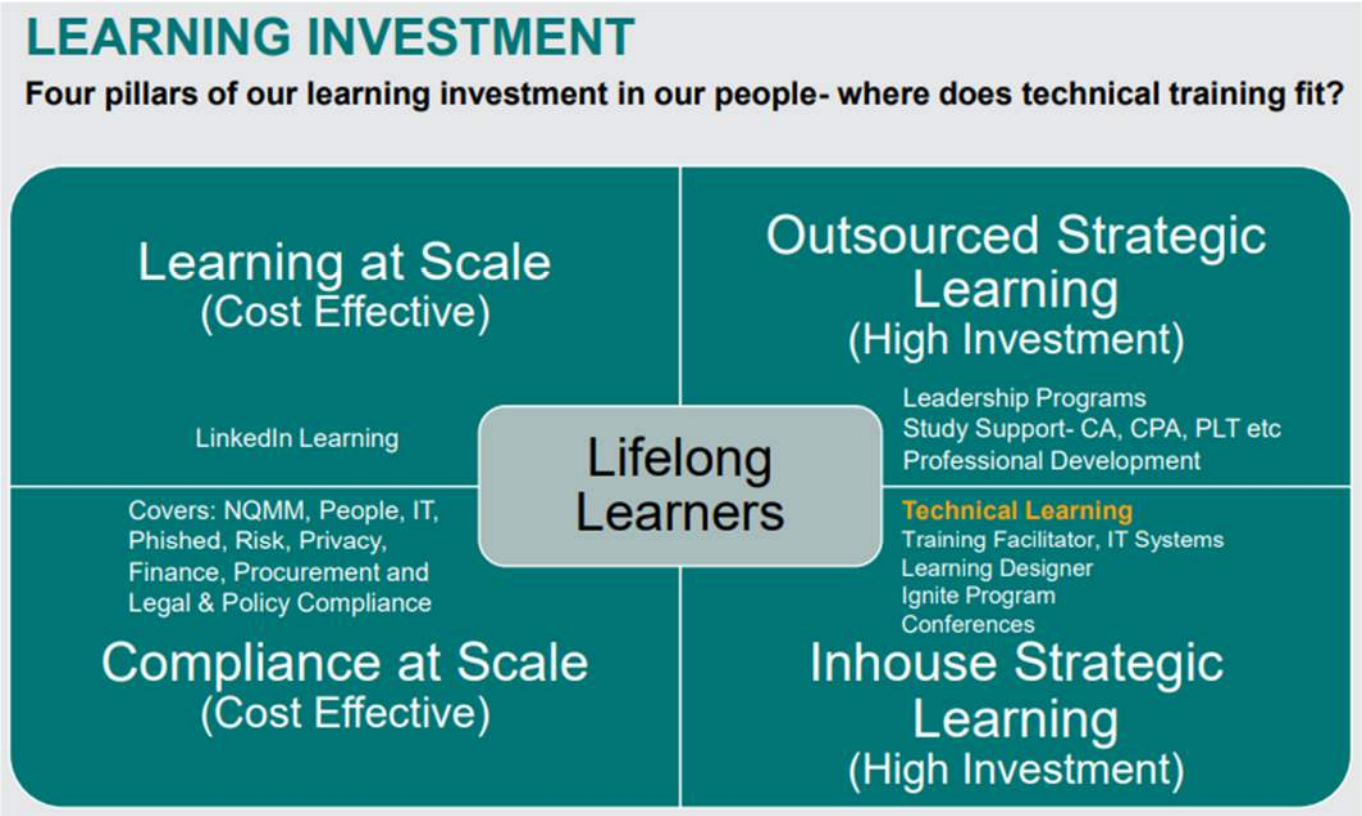

Current State: High Investment, Mixed Impact

Pitcher Partners already makes a significant investment in learning, with the Ignite Program representing the largest focus of technical training for the organisation.

The current model includes a mix of:

- Classroom-based workshops delivered by practice groups.
- Self-paced digital modules, many of which are text heavy.
- On-the-job learning reliant on managers, buddies and seniors.
- External programs and professional accreditation requirements.

While performance outcomes for Ignite participants are generally positive, evidence gathered through surveys and ongoing assessment of current state reveal some potential tension points:

- Perceived gaps in technical capability despite high training volume
- Heavy reliance on classroom delivery, often delivered in blocks rather than when skills are needed.
- Inconsistent quality and structure of digital learning content.
- Significant pressure on managers and buddies to fill training gaps on the job.
- Limited visibility for leaders into what training learners have completed and when.

In short, the organisation does a lot of training, but not always in the most efficient, engaging or scalable way.

The Problem to Solve: Speed to Proficiency

The central challenge identified in the Technical Learning Strategy is optimising speed to proficiency - helping early-career professionals become confident, capable contributors faster, without increasing the learning burden.

Early insights suggest that the issue is not simply one of more training, but of better-designed training. Key hypotheses include:

- Learning methods need to be modernised to better engage different learners.
- Technical content needs to be more clearly aligned to capability frameworks and real work.
- Learning should be delivered closer to the point of need, rather than in advance or in bulk.
- Managers and buddies need clearer visibility of what learners have been taught, so on-the-job coaching reinforces formal learning.

Future State: A Modern Technical Learning Ecosystem

The future state envisioned by Pitcher Partners is a cohesive technical learning ecosystem that blends multiple modes of learning and reduces reliance on any single method.

Key characteristics of the future model include:

- Digital-first learning, including micro-learning, short courses and multimedia content.
- Reduced content volume with sharper focus on what drives proficiency.
- Practical, application-based learning supported by activities, case work and reflection.
- Workshops that are supported by reusable materials and resources accessible in the flow of work.
- Clear integration between formal learning and on-the-job coaching.
- Continued use of external programs where required, without increasing cognitive overload.

The intent is not to remove classroom learning entirely, but to use it more selectively and effectively as part of a broader, more flexible learning mix.

Where Does Technical Learning Fit

Measuring Success

A critical shift in the learning journey is moving from measuring learning activity to measuring learning impact. Success will be assessed through a combination of:

- Participation and completion data across learning modes.
- Manager feedback on performance and capability uplift.
- Time to skill acquisition aligned to expectations.
- Engagement and satisfaction metrics for Ignite participants.
- Increased confidence among managers in coaching and development.

Over time, the organisation aims to introduce clearer learning visibility - a “learner passport” - to help leaders understand what training has been delivered and how it connects to performance.

Where the Firm Is Now

Pitcher Partners is at an inflection point in its learning journey. The strategy is clear, the need for change is well understood, and foundational analysis is underway. What is required next is strong learning leadership to translate intent into execution, modernising technical learning design, building scalable solutions, and embedding learning more deeply into the flow of work.

The journey ahead is less about reinventing learning from scratch and more about refining, integrating and elevating what already exists so that technical learning becomes a true enabler of performance, not a parallel activity.

Davidson

PITCHER PARTNERS

Role Overview

Position title	Senior Manager, Learning Design
Group	People Experience, Group 95
Job type	Permanent, Full-time
Location	Melbourne
Reports to	Chief People Officer
Number of reports	2-3

Position Purpose Statement

The Senior Manager, Learning Design is responsible for modernising our technical learning offerings in close partnership with our practice groups. The role will co-create technical learning across our practice groups (Business Advisory and Audit, Private Business and Family Advisory, Tax Advisory, Corporate Finance, Digital and Data Solutions, Insolvency and Investment Advisory), ensuring that learning material accommodates a variety of learning styles, includes self-directed learning, microburst learning, on the job learning built into workflows and importantly, drives and enables the Firm's Lifelong Learners strategy.

The role will lead an Instructional Designer and IT Technical Systems trainer in the uplift and modernisation of learning and preparing the firm for embracing the world of AI.

The role also leads the implementation of the Firm's compliance program through the LMS and will lead the transition from Cornerstone Learning Hub to Workday LMS.

Position Key Responsibility Areas

Learning Culture

- Co-create with practice groups technical learning that enables the Firm's Lifelong Learners strategy.
- Champion a culture of lifelong learning and continuous improvement.
- Provide thought leadership and guidance to senior leaders on emerging trends in learning design.

Learning and Development

- Co-creating with subject matter experts across practice groups the delivery of the firm's technical learning programs creating learning curriculum and content that supports and appeals to all learning styles.
- Implement innovative learning solutions leveraging digital platforms (Workday LMS and LinkedIn Learning) and blended methodologies.
- Facilitating and delivering technical learning programs as required.

Compliance

- Lead the Firm's compliance program, ensuring the annual compliance program learning is up to date and completed.
- Responsible for producing reports for the Risk Committee relating to Compliance completion rates and finding effective ways to report on compliance.

Learning Management System

- Owner of the firm's LMS and responsible for leading the transition from the current LMS to the new LMS

National

- Working closely with the national network on technical learning programs as required and compliance modules.

Position Success Profile

Qualifications

Bachelor's degree in HR, Organisational Psychology or other relevant degree

Experience

- 8 years' experience plus in Learning and Development or similar roles
- Experience co-creating technical learning content in a professional services environment

Key skills

- Management and leadership skills
- Expert knowledge in learning and development best practice
- Excellent communication skills
- Strong influencing and collaboration skills
- Some knowledge of accounting advantageous, however learning design experience the delivers productivity gains and impact essential

Davidson

PITCHER PARTNERS

For More Information

To apply for this role, please upload a Resume and Cover Letter (if desired) via our website or email below. For a confidential discussion please contact:

Anthony Grey
Senior Partner
0403 310 566
Anthony.Grey@davidsonwp.com

Alex Mumme
Partner
0474 434 868
Alex.Mumme@davidsonwp.com

Davidson is committed to creating inclusive recruitment practices and ensuring our processes achieve best practice standards for improving diversity and inclusion outcomes through the hiring processes of our clients. Please reach out to the Davidson Partner listed above if you'd like further information about our diversity and inclusion practices.